

WEATHERING COURSE
R.C.C. ROOF SLAB 4 1/2" TH
B.W. IN CM 16
PLASTERING
P.C.C. 1:4:8
SAND

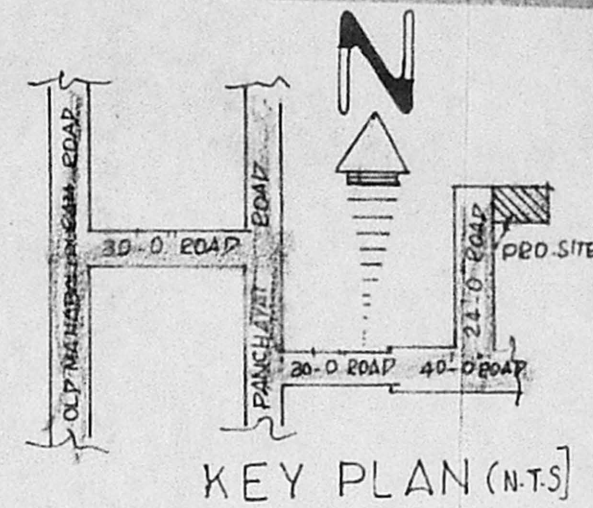

PLAN SHOWING THE PROPOSED BUILDING AT PLOT NO: 153, 24'0" WIDE ROAD, V. NO: 189 SHOLINGANALLUR VILLAGE, SAIDAPET TALUK, CHENGAL PATTU M.G.R DISTRICT, FOR MR. M. IMAGARAN S. NO: 2612, "KUMARAN NAGAR"

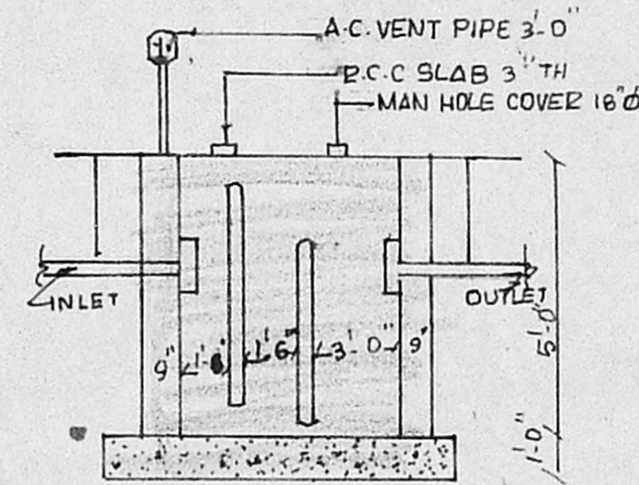

SEPTICTANK DETAILS

REF: APPROVED BY M.M.D.A IN NO. P.P.D.L.O. 52/84

REFERENCE

D	DOOR	3'-3" x 7'-0"
D1	DOOR	3'-0" x 7'-0"
D2	DOOR	2'-6" x 7'-0"
W	WINDOW	5'-6" x 4'-6"
W1	WINDOW	4'-0" x 4'-6"
V	VENTILATOR	2'-6" x 2'-6"

AREA DETAILS

PLOT AREA	1387.00	128.90
GROUND FLOOR AREA	507.50	47.17
PLOT COVERAGE	37%	
F.S.I	0.37	

SCALE 0'-1" = 8'-0"

COLOR INDEX

- PROPOSED ○
- ROAD ●
- BOUNDRY ○

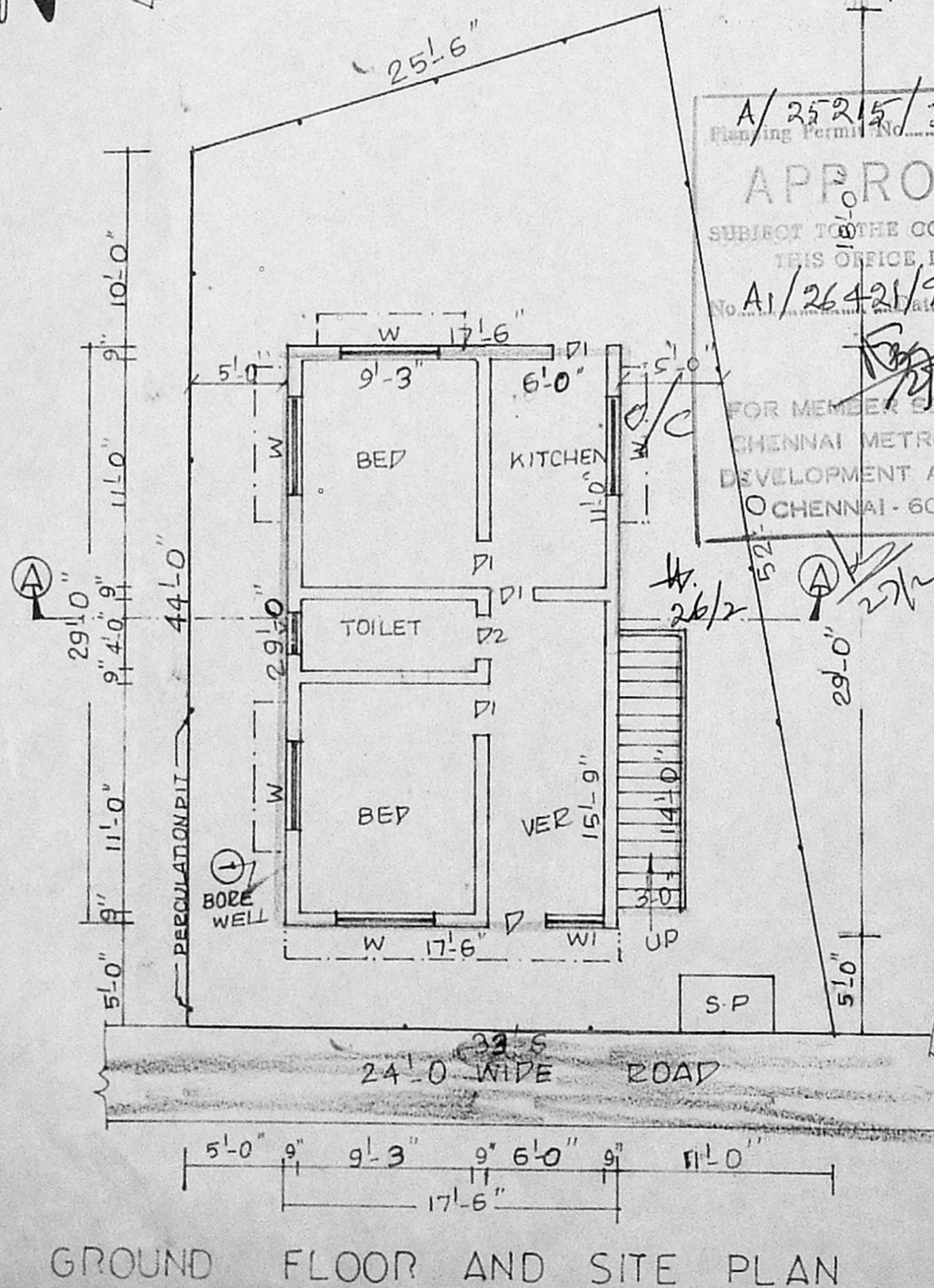

A/25215/37/98
Planning Permit No.
APPROVED
SUBJECT TO THE CONDITIONS IN THIS OFFICE LETTER.
No. A1/26421/97-4-2-98
FOR MEMBER SECRETARY CHENNAI METROPOLITAN DEVELOPMENT AUTHORITY CHENNAI - 600 005.

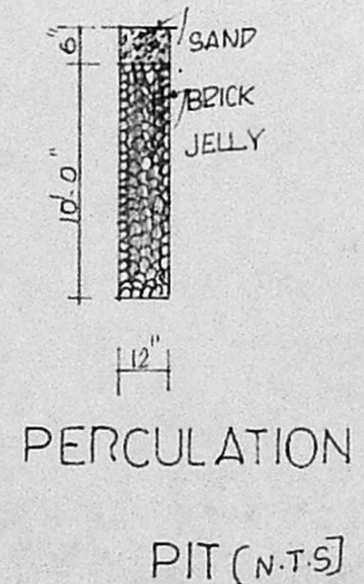
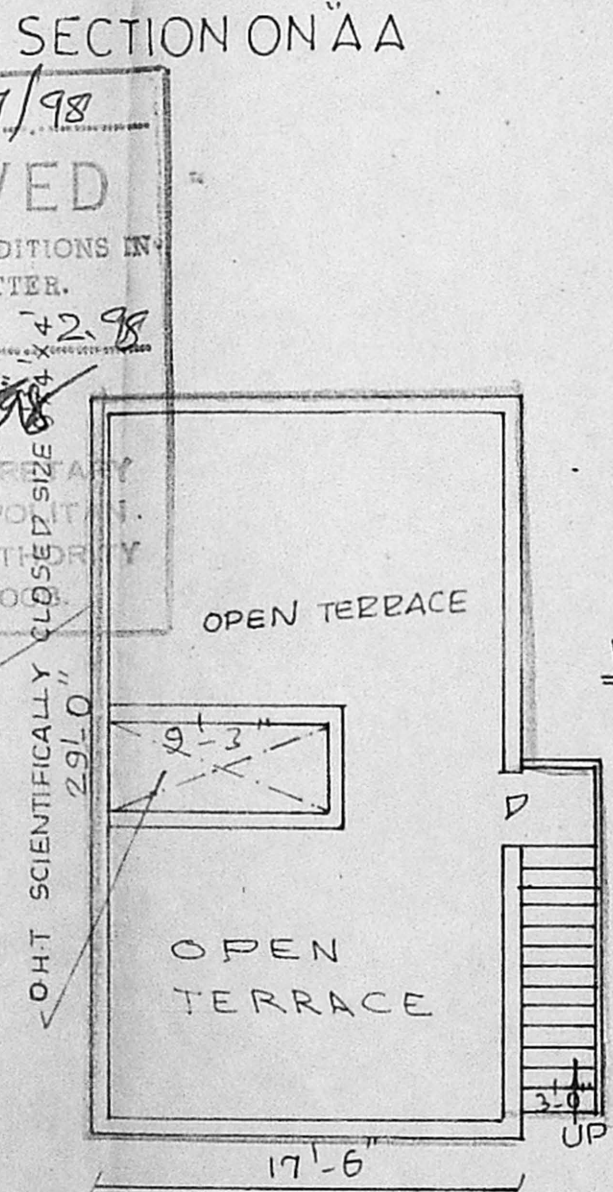

K. Narayanaswamy
K. Narayanaswamy, D.C.E.
LICENSED SURVEYOR
L. SURVEYOR
REG No: 97
AMBATTUR TOWNSHIP
ALANDUR MUNICIPALITY
CONSULTING ENGINEERS & CONTRACTORS
Office, 12, K.V.B. Garden
Pitram Madu-600 005

OWNER
R.L.